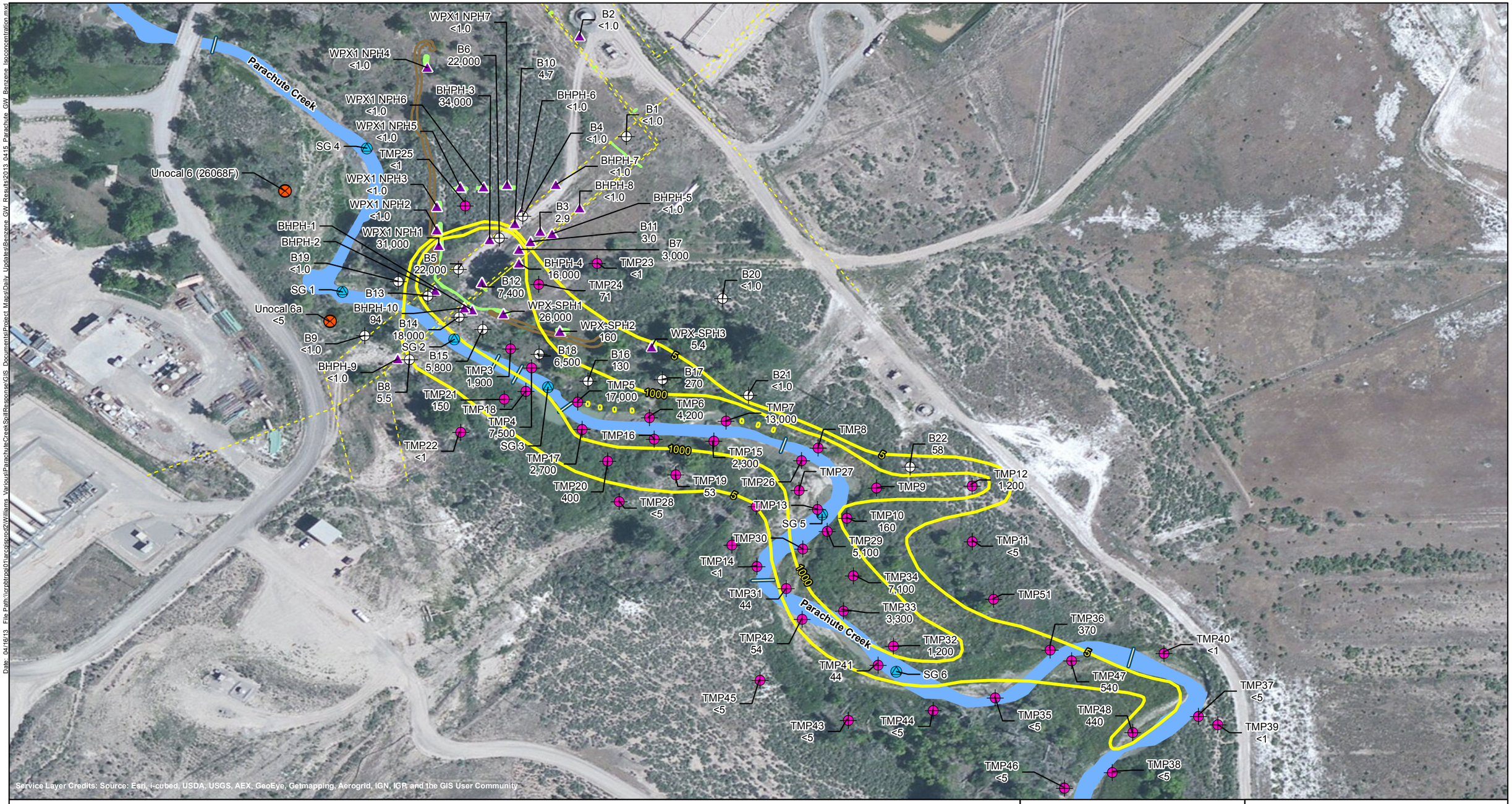

Date: 04/16/13 File Path:\\crpbtrpgi01\arcgisprod2\Williams_Various\ParachuteCreekSpillResponse\GIS_Documents\Project_Maps\Daily_Updates\Benzene_GW_Results\2013_0415_Parachute_GW_Benzene_Isoconcentration.mxd

- Recovery/Test Trench
- Approximate Location of Mini-Trench
- Parachute Creek
- Benzene Isoconcentration (µg/L)
- Berm
- Boom
- Pipeline
- Staff Gauge
- Water Supply Well
- Monitoring Well
- Temporary Monitoring Well Point
- Other Fluid Level Gauging Location (Trench, Pothole, Temporary Boring)

Notes:
1) Benzene results reported in µg/L (micrograms per liter)

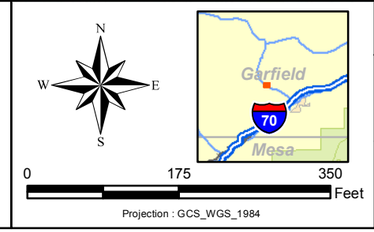

Projection : GCS_WGS_1984

BARGATH LLC PARACHUTE CREEK GAS PLANT
COGCC INCIDENT NUMBER 2232359

MOST RECENT BENZENE CONCENTRATIONS IN GROUNDWATER AND ISOCONCENTRATION MAP - 04/15/2013

--WORKING DRAFT, SUBJECT TO ADDITIONAL DATA COLLECTION--

CB&I

Shaw Environmental, Inc.
(A CB&I Company)
9201 E. Dry Creek Rd.
Centennial, CO 80112