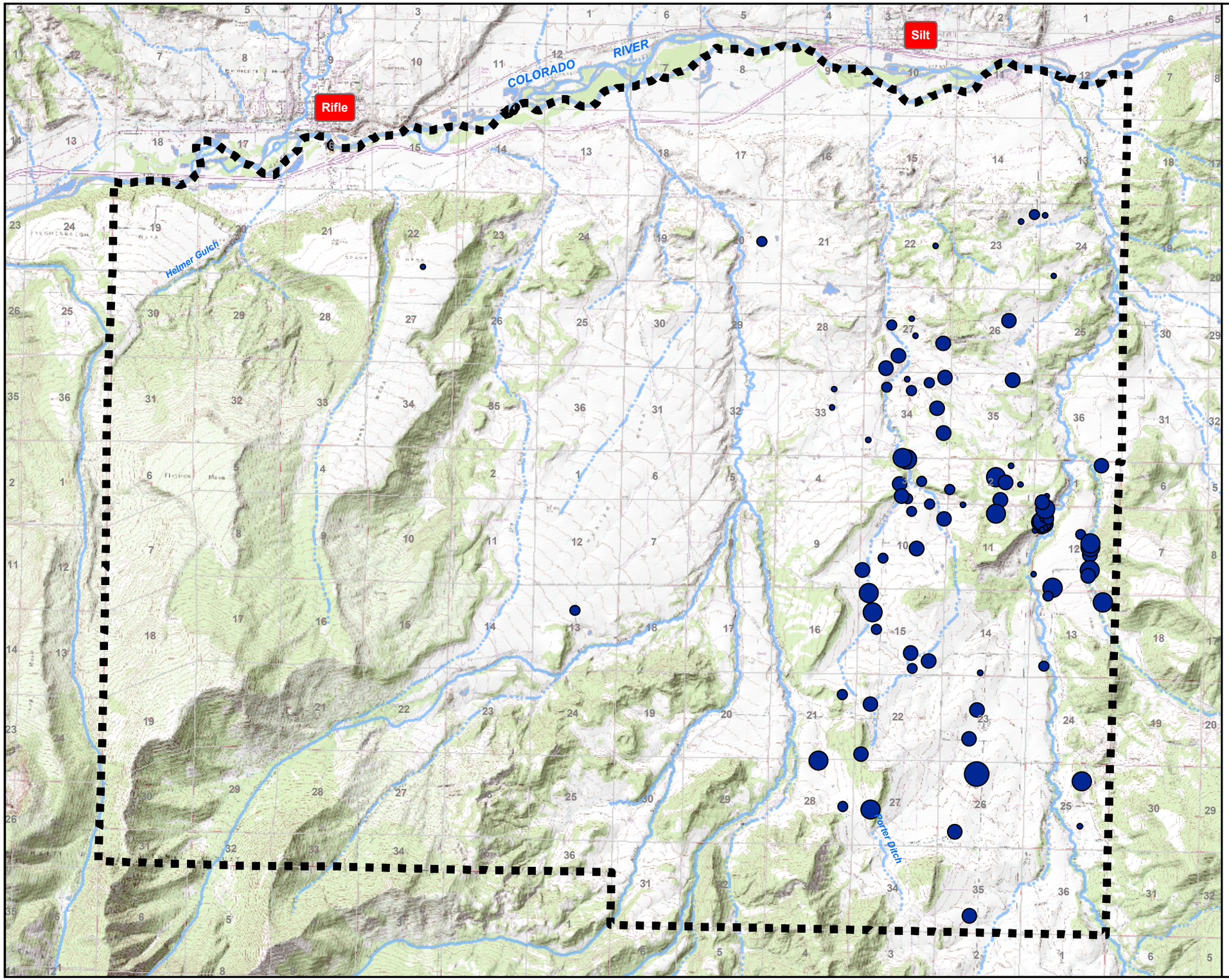

Phase 1
HYDROGEOLOGICAL CHARACTERIZATION STUDY

URS

Legend

Chloride to Bromide Mass Ratio

- 52- 89
- 89 - 132
- 132 - 186
- 186 - 314
- 314 - 569

Ponds

Drainage Type

- Perennial Stream
- Intermittent Stream

Study Area

Notes:
COGCC Water Quality database
Roads and streams from Garfield County GIS Department.
USGS topographic maps from USGS.

N
W E
S

6,000 0 6,000 Feet

Figure 5-15
Graduated Symbol Map of Chloride to Bromide Ratios in Groundwater